

INSTITUTE OF OPTIMISTIC ARCHITECTURES

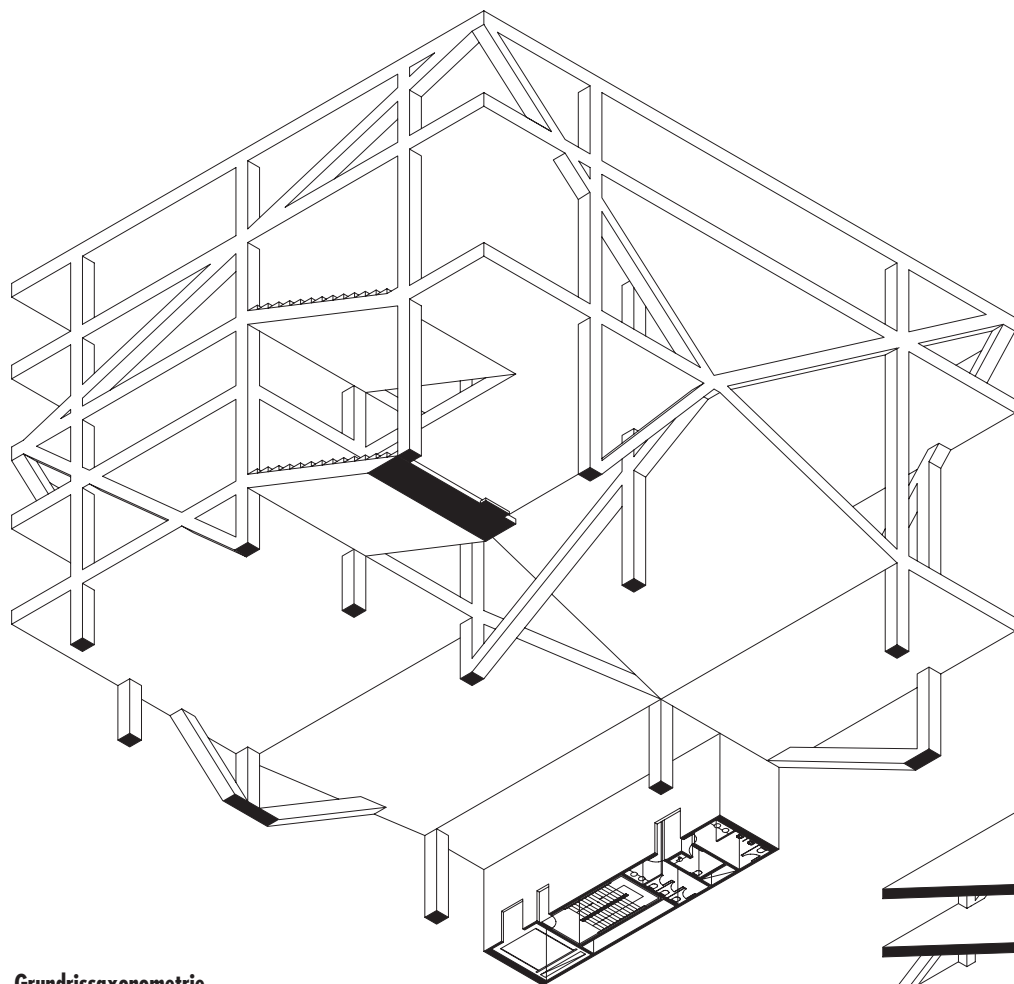

Grundrissaxonometrie

Projekt: Institute of Optimistic
Architectures (Studie)
Architekt: WAI Think Tank
Nathalie Frankowski, Cruz Garcia
Berater: Wu Dang Shen
Bauherr: Institute of Optimistic
Architectures
Ort: Peking, China
Jahr: 2011–2012
**Alle Pläne, Illustrationen
und Perspektiven:**
© WAI Think Tank

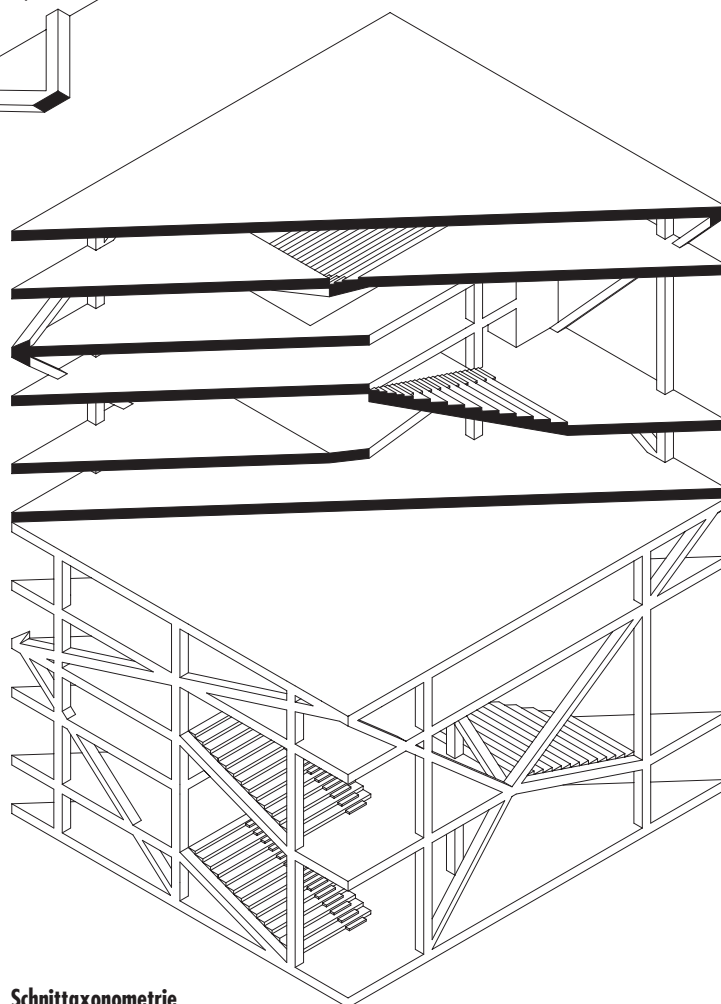

Schnittaxonometrie

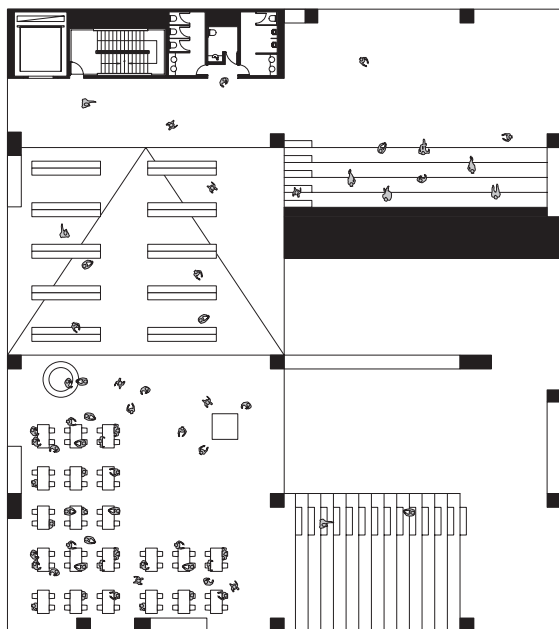

Grundriss des 1. OG

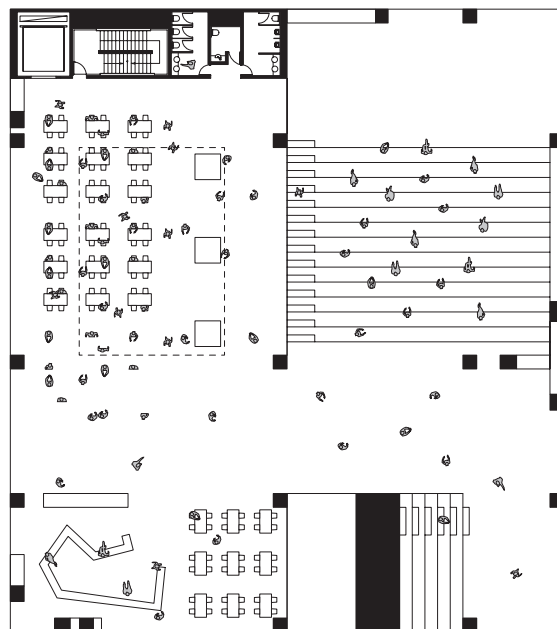

Grundriss des 2. OG

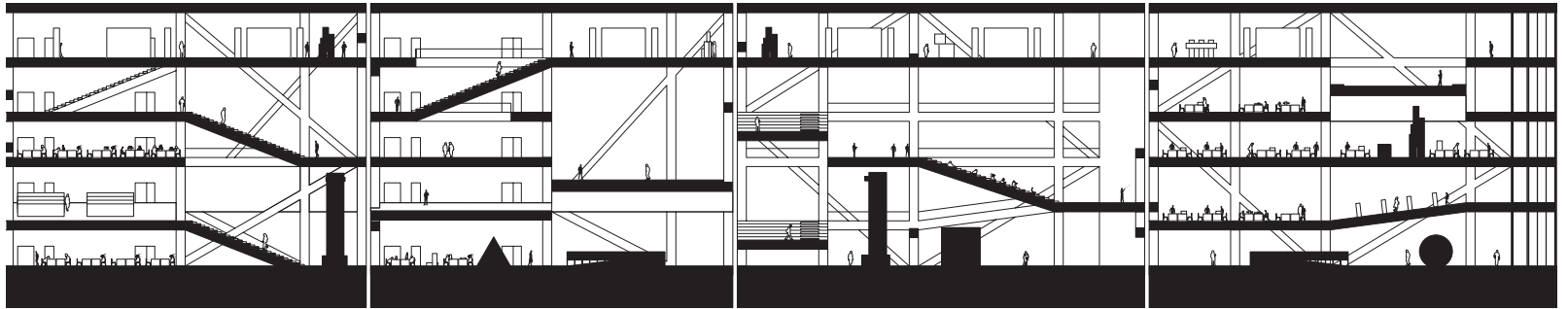

Schnittabwicklung



Die Räume im Innern sind entlang eines Trajekts spiralförmig organisiert.

